



Rock Energy Cooperative

Natural Gas Disclosure Statement (IL only)

Important Notice: This Disclosure Statement must be signed, dated and returned to Rock Energy Cooperative prior to the natural gas service being turned on at the address below.

Property Owner: _____ Phone Number: _____ - _____ - _____

Address of Gas Meter: _____

The above owner is requesting REC turn on the natural gas service at the above address. The following are the terms and conditions associated with turning the service on. **After the meter is set, the owner is responsible to complete the following prior to sending in the Disclosure Statement:**

- Piping completed from the meter to their appliances
- Pressure test
- External piping painted to protect from corrosion
- Pipe passing through wall wrapped without seams or folds
- Comply to all plumbing codes
- Member underground piping must be preapproved by REC

The member is subject to trip charges for services rendered after the initial attempt is made to turn the meter stop on by Rock Energy. The meter stop will be left off and locked if it does not pass a creep test. Any subsequent trips to the above location, beyond the initial service call, will be subject to fees and charges. Should the above natural gas service fail to pass an REC inspection, which will include a gas creep test, REC is required to issue a Caution Card. In addition, REC may require the above owner to furnish a completed and signed Piping Statement and/or approval from the County Plumbing Inspector. The owner is responsible for any and all costs that result beyond the owner's shut-off.

The owner is responsible for removing the REC Red Tag, opening the Owners Shut-Off valve and for all relights at the above address (see diagram below).

By signing below, I understand that I am requesting Rock Energy Cooperative turn on the natural gas service at the above address. I understand that Rock Energy Cooperative is not responsible for any and all claims arising from turning on the natural gas service. I agree to the above terms and conditions. I further understand that should I fail to pay any charges to Rock Energy Cooperative, the natural gas service is subject to immediate disconnection. I understand that as the property owner it is my responsibility to notify my tenant, if applicable, of the information provided in this document. I agree that I am responsible for any fees resulting in my failure to do so.

Owner Signature

Date

*** The owner is responsible for removing the REC Red Tag, opening the Owners Shut-Off valve and for all relights at the above address (see diagram below).**

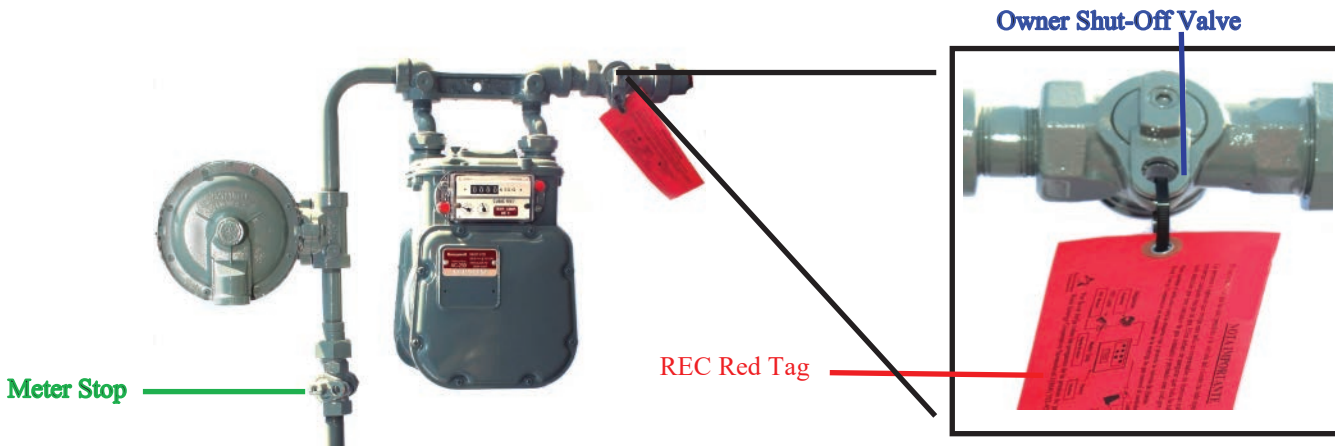

Meter's may vary slightly in appearance, but all have the same equipment in similar locations.